

Section A A
1 : 100

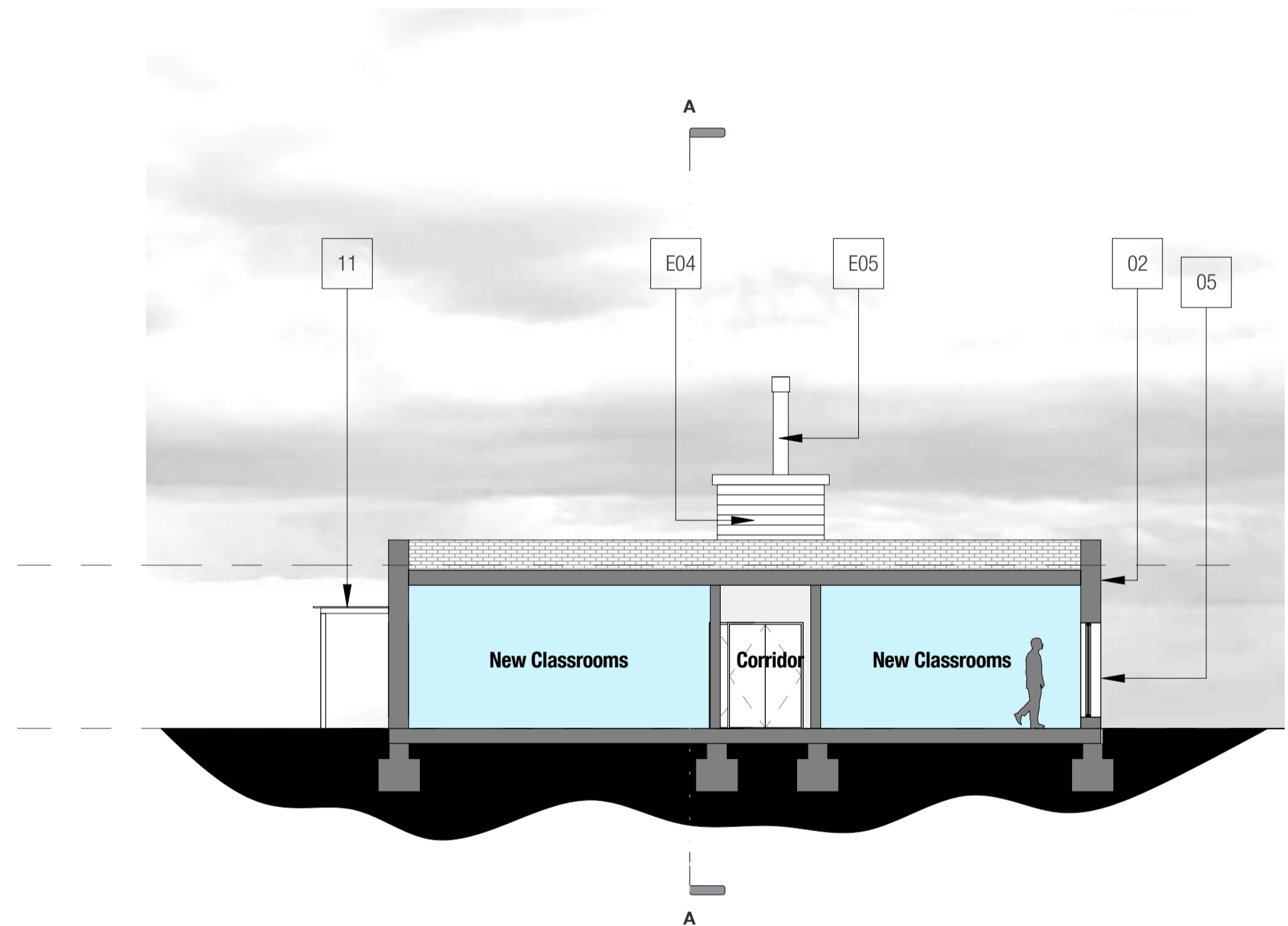

Section B B
1 : 100

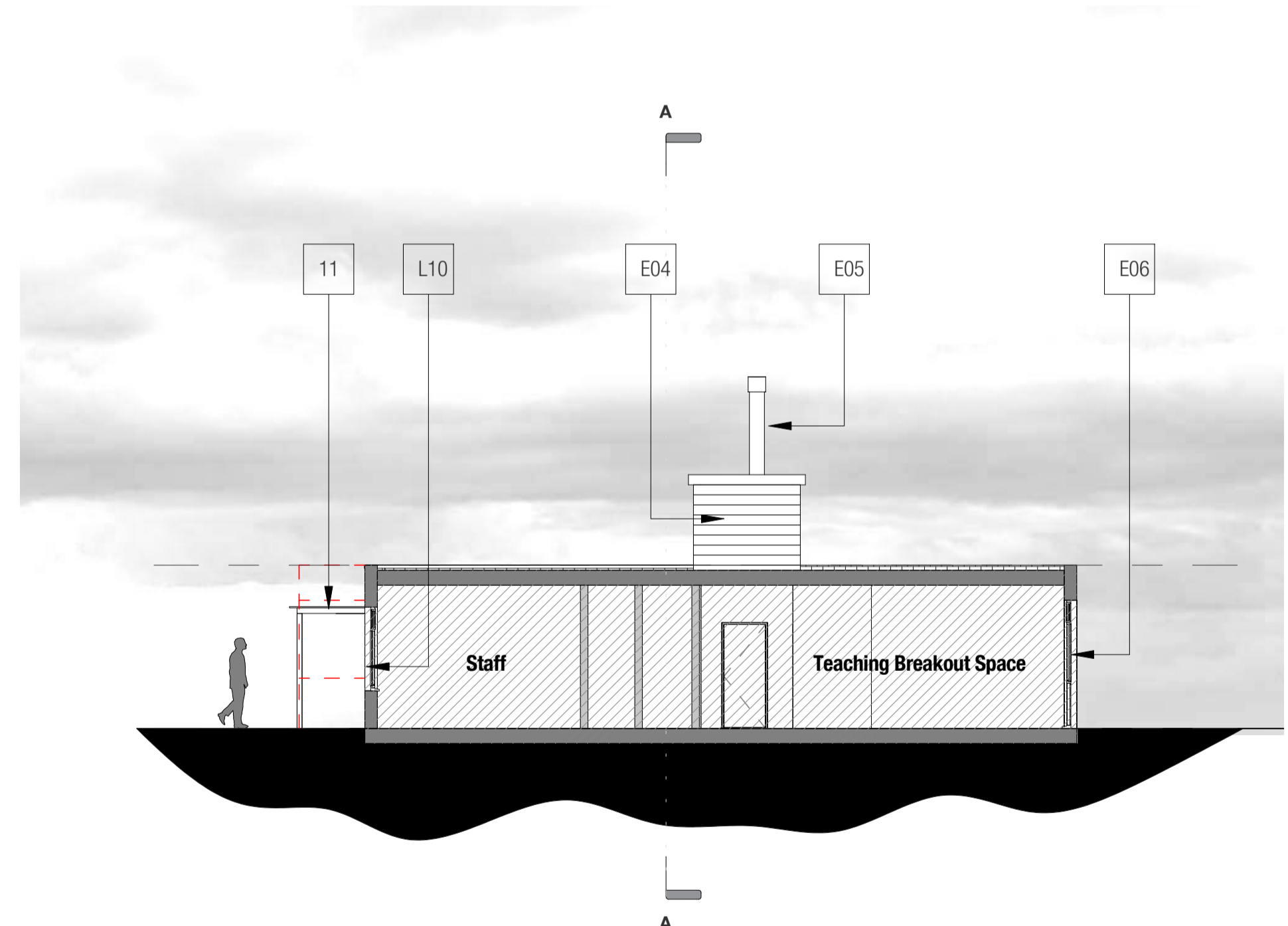

Section C C
1 : 100

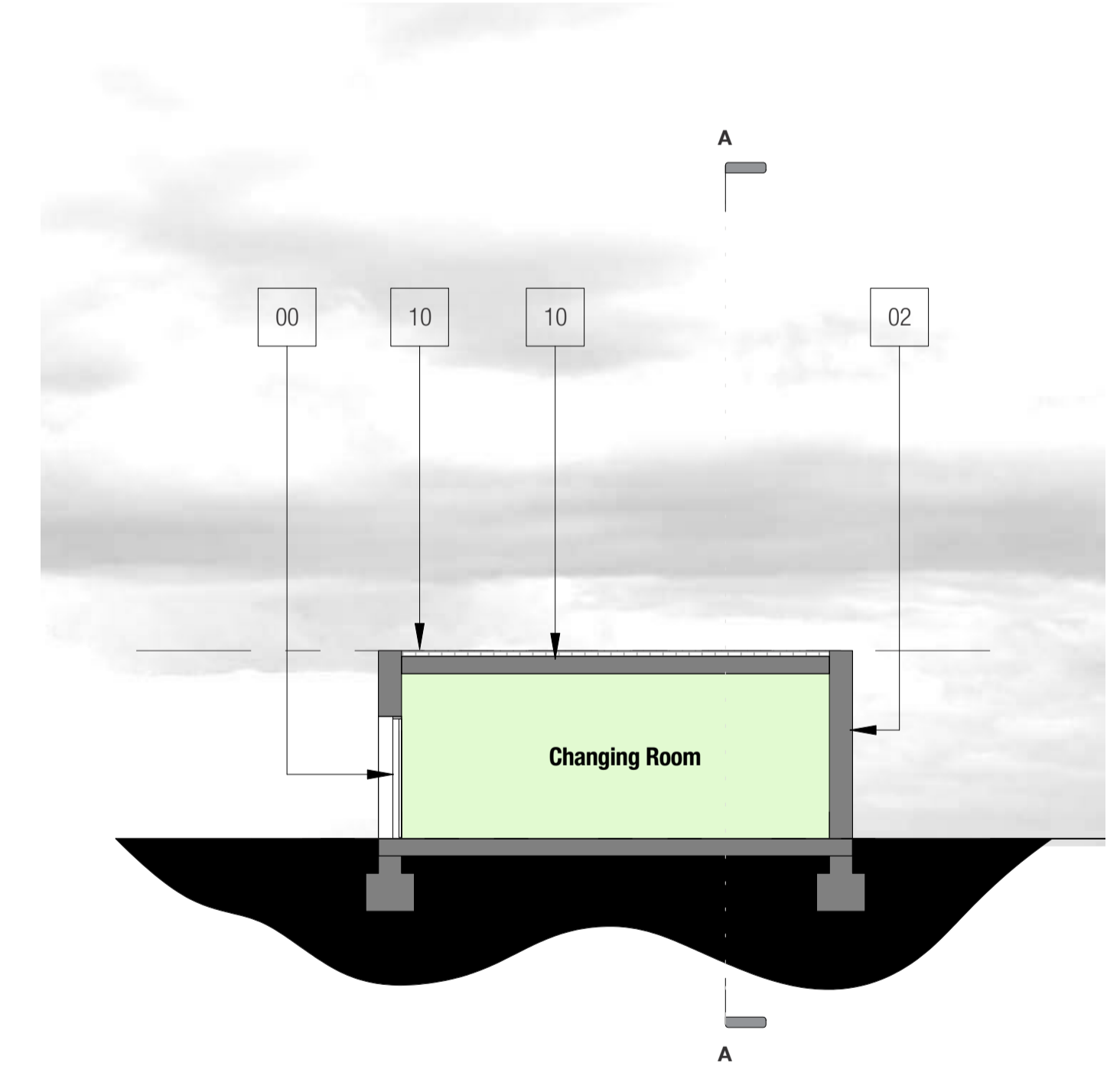

Section D D
1 : 100

By Department Legend

- Changing Rooms
- Circulation
- Existing Block
- General Teaching

Existing Building

KEY

- 00 Exterior Door PPC Aluminium - Dark Grey
- 02 Brickwork - Blue
- 05 PPC Aluminium Windows - Dark Grey
- 06 PPC Aluminium Louvre - Dark Grey
- 10 PPC Aluminium Parapet Capping - Dark Grey
- 11 Glass Canopy with PPC Aluminium Frame - Dark Grey
- 12 Single Ply Membrane Roof Finish - Grey
- E01 Existing red brickwork painted white
- E04 Existing wood cladding painted white
- E05 Existing flue painted dark grey
- E06 Existing window mullions painted grey
- E07 Existing door painted grey
- L10 Windows/Rooflights/Screens/Louvres



NOTE:
NOT FOR CONSTRUCTION
SUBJECT TO PLANNING AND BUILDING
REGULATION APPROVAL AND
STATUTORY UNDERTAKER SEARCHES

PLANNING

DLA ARCHITECTURE

www.dla-architecture.co.uk
1 Naoraji Street | Clerkenwell
LONDON | WC1X 0GB
T : 0207 553 3030 E : info@dl-a-architecture.co.uk

PROJECT
Etonbury Academy - Phase II
Stofold Road, Arlesey

TITLE
Year 5 Block
Proposed Sections

SCALE
As indicated @ A1

DATE
09/13/16

DRAWN
Author

REVIEWED
Checker

DRAWING NO
2015-323_B03/220

REVISION

FILE PATH
T:\2015\2015-323\CAD\04-Revit
-2015.232-A-DLA-B02-XX-M3-Yr5Block.rvt