

# Shefford and Stotfold Children's centre

## Easter Holiday Activities 2026

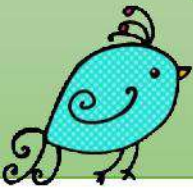

**Spring Walk – All ages welcome Buggy friendly** Tuesday 31<sup>st</sup> Meet @10am at Henlow Pavilion Car park A warm and friendly team to welcome parents/carers with babies, toddlers and children. Meet other local families, Enjoy a local walk - buggy and sling friendly. Its free



**Tinies Baby Group** Tuesday 31<sup>st</sup> March and 7<sup>th</sup> April 1.30-3.00 @ Shefford Children's Centre A warm and friendly team to welcome parents/carers with bumps and baby's new-born to 4 months. Meet other local families.

**Self-weighing scales available in this session**

**Farm fun activities for Children with additional needs under 8 years** Thursday 2<sup>nd</sup> April 10-11.30 @ Shefford Children's Centre A safe place to play, connect with other local families. Stay and play session with a Farm theme, tuff tray activities, outdoor fun and crafts. A session for children under 8 years old who have an additional need or disability or awaiting a diagnosis.



**Bumps and Babies** Wednesday 1<sup>st</sup> and 8<sup>th</sup> April 9.15-11am

Greenacres Community Centre Stotfold SG5 4HG A social and play session for antenatal bumps, newborn babies and babies up to 10 months old. Information and advice available throughout the session **Self-weighing scales available**

**Messy Play for under 12 's** Tuesday 7<sup>th</sup> April 10-11.00 @ Arlesey Youth Centre High Street Arlesey SG15 6SN

Spring theme messy play. Your child can choose what to play with, mix it about and create play experiences in their own way.

Advised to wear old clothes

0-12 years

£1 per child Donations cash only



**Scavenger Hunt All ages welcome** Wednesday 8<sup>th</sup> April 1-3pm meet at Campton Plantation entrance Ampthill Road SG17 5BH Outdoor fun and Spring scavenger hunt. Explore the outdoors and meet other local families.

Free activity for children 0-12 years old.



**Infant feeding support & Social** Friday 10<sup>th</sup> April 11.30-1pm @ Shefford Children's Centre

A friendly, café style drop in for breastfeeding or mixed feeding parents. Come along for a cuppa and meet other parents & babies. 1:1 support available in a private space. Siblings welcome.

**Self-weighing scales available in this session**

**Family Support** we are open Monday to Friday 8.30-4.30pm offering support for children 0-12 years old. Call 0300 300 8112 or pop in for support and advice.

Membership form



Feedback form



Do you need support?



Donation bucket at all sessions -Food & craft items also welcome



Shefford and Stotfold Children's Centre 0300 300 8112

Shefford Children's Centre SG17 5XA

Arlesey Youth Centre SG15 6SN

